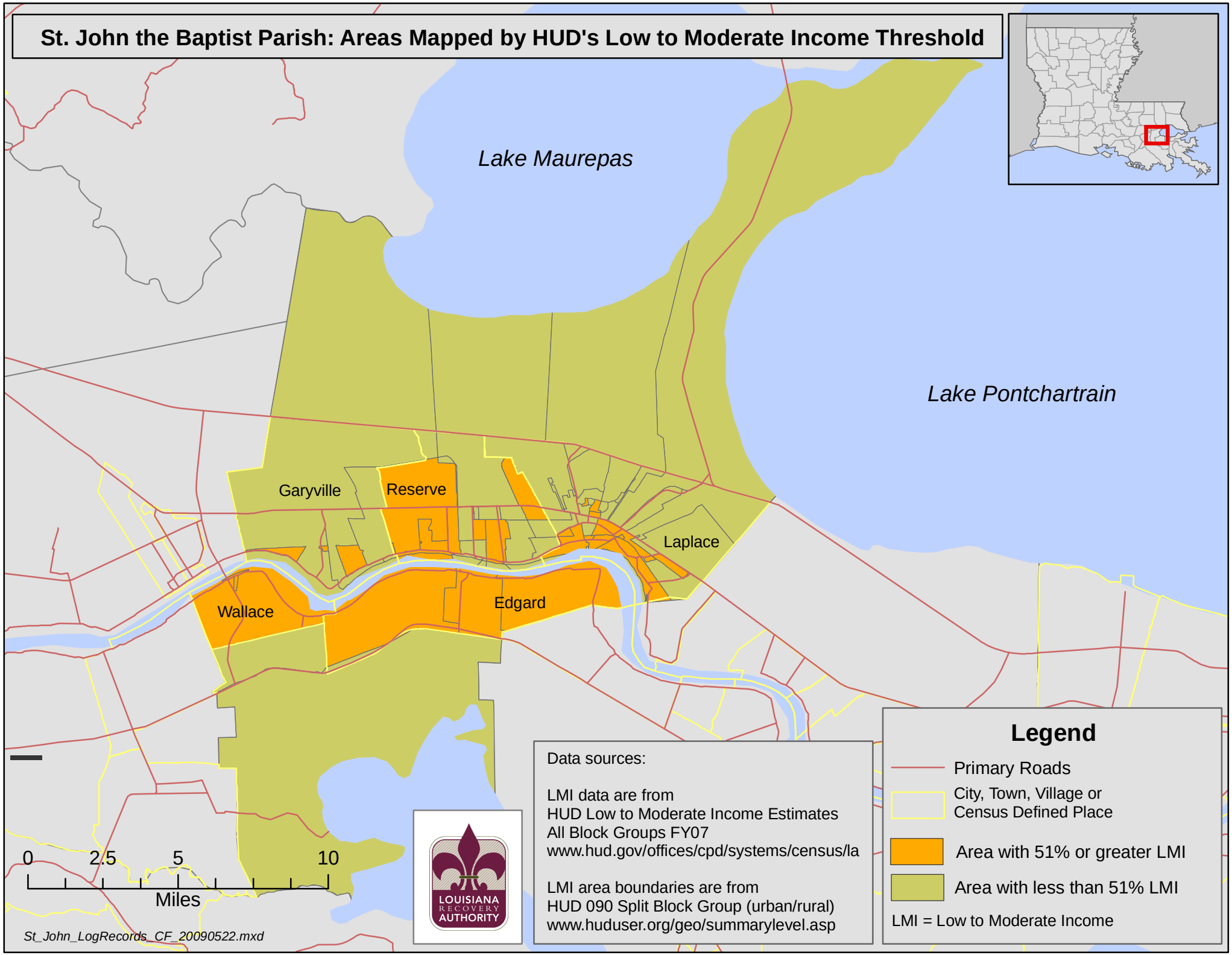St. John the Baptist Parish: Areas Mapped by HUD's Low to Moderate Income Threshold