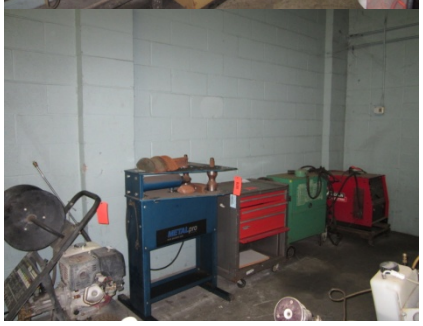

stryker

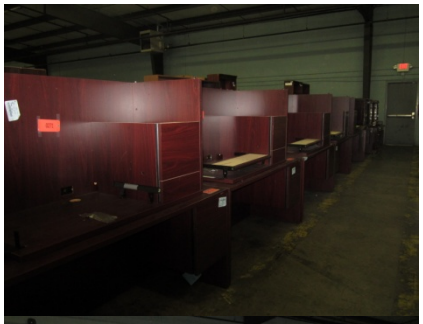

GRAINGER