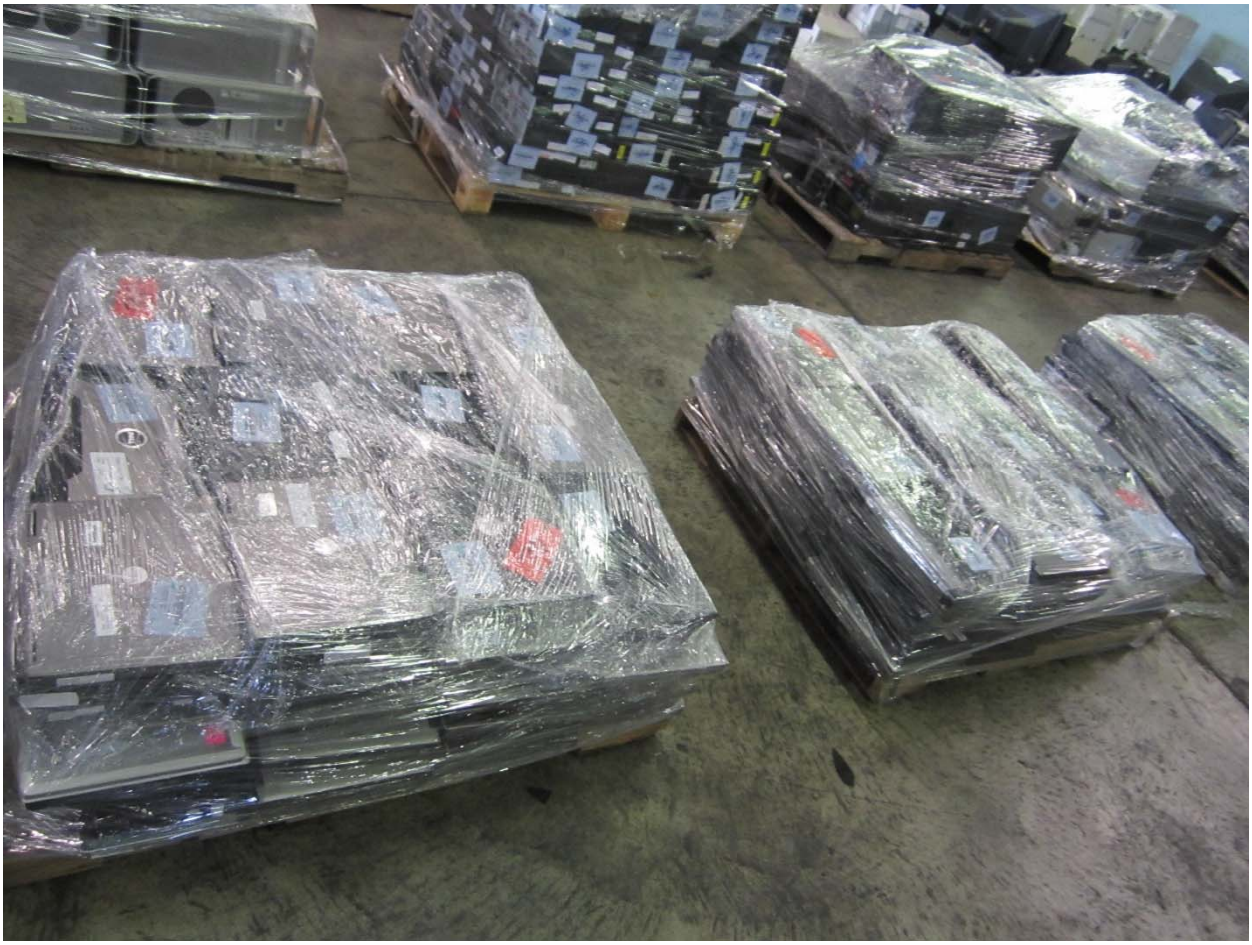

SURTI
SCRAP

C33

EPSON

EPSON

145

159

157

155

158

179

177
177

173
173
172
170

168
168

163
163

143

EVIS PROCEDURES CART TK-E1

CONTAINMENT
TECHNOLOGIES
GROUP, INC.
ADVANCED ASEPTIC COMPOUNDING
MIC
196

Thermo
ELECTRON CORPORATION
Forma Series II
Water Jacketed CO_2 Incubator
HEPA
CLASS 100
217
SANITIZED

Fisher Scientific
216

PRECISION

DANGER
212

211
112

210

209

208
DSD 201

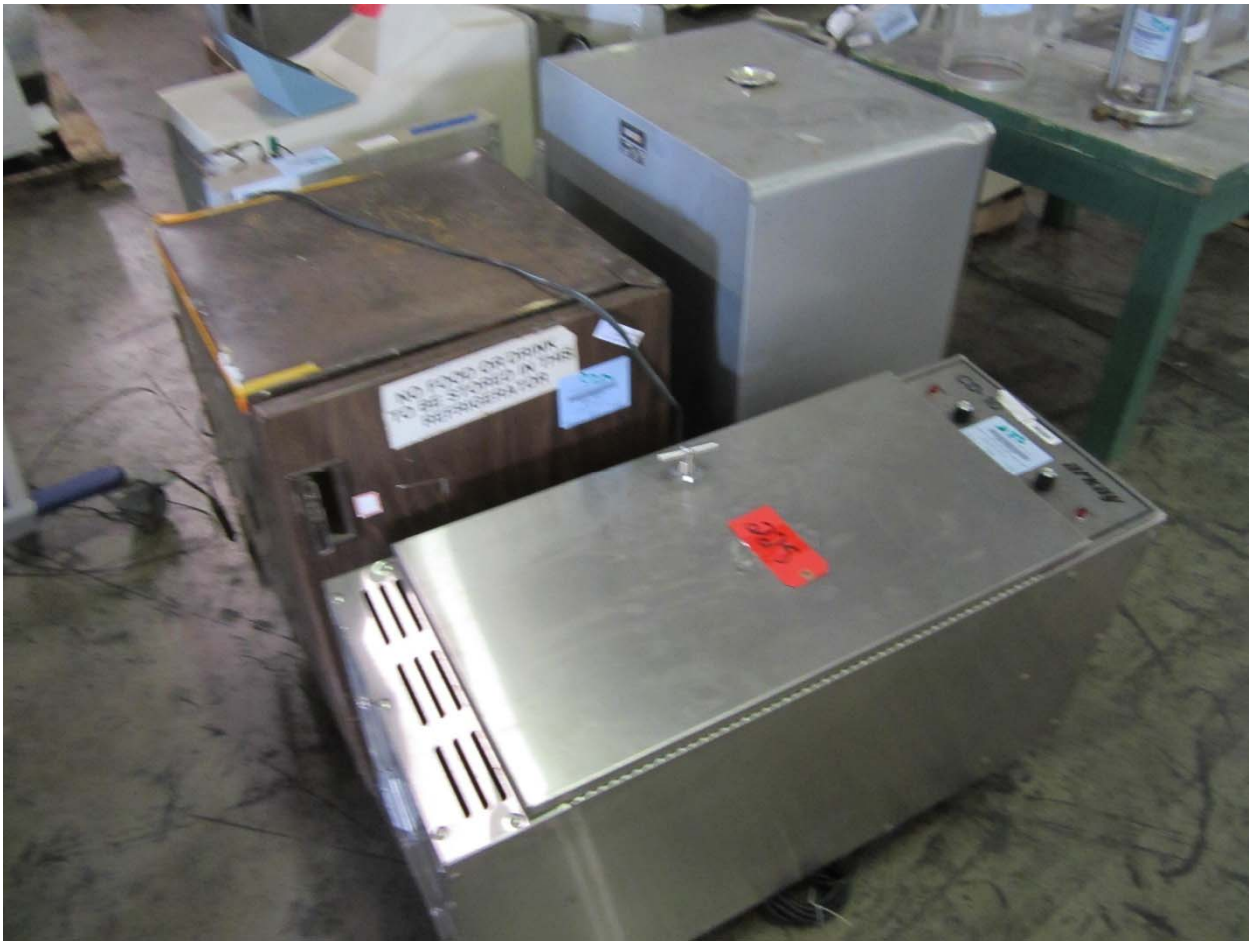

HANDLE WITH CARE
UNITS
NO.
DATE
NAME
CONTENTS

235

ECLOX-M

233

245

Queue Cryostar

PRECISION

HARRIS
HARRIS

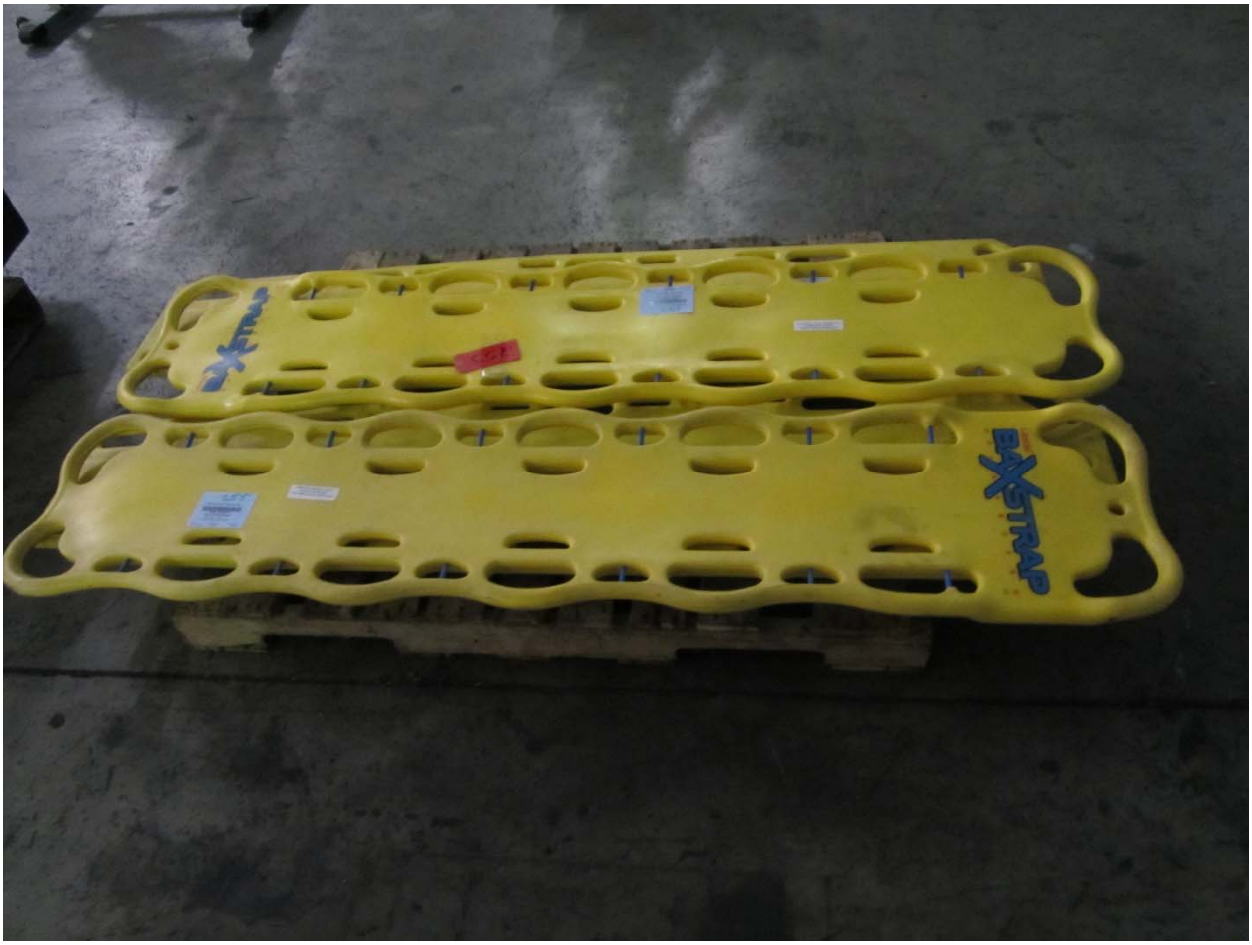
BAXSTRAP
BAXSTRAP

LaCrosse
LaCrosse
LaCrosse

DIPSTICK

cardi

SPINERGY
SPINERGY

PROCTOR
PROCTOR

873

NOT
FUNCTIONAL
DO NOT US
271

NOT
FUNCTIONING
DO NOT USE!!
BLODGETT

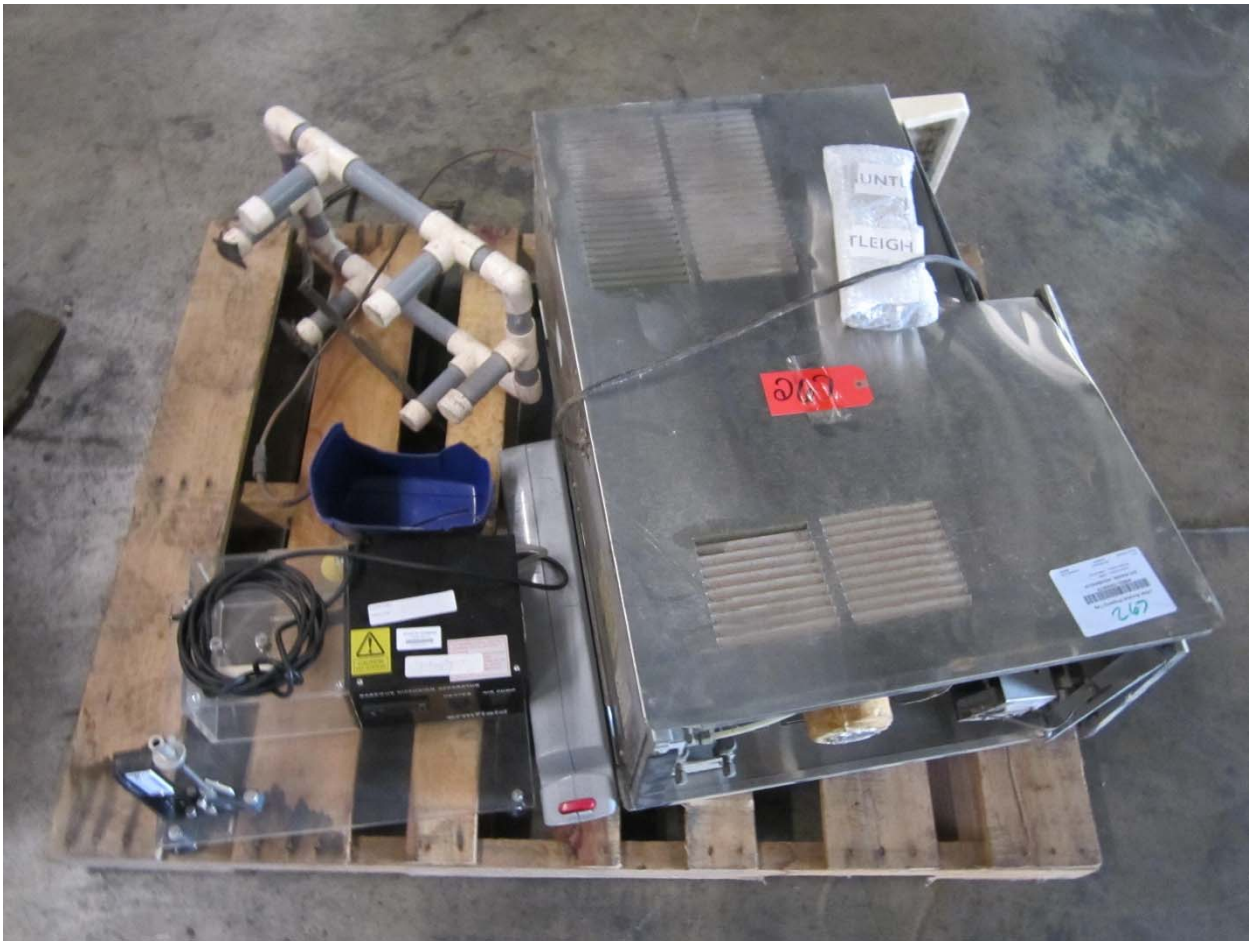

DINE

APT 2109
DATE 7-17-02

367
BIOHAZARD
BIOHAZARD
BIOHAZARD

PLEASE
SHUT THE
DOOR

EdgeStar
SANYO

310

3R3

LSPMC
AD NURSING
420-13
LSPMC
AD NURSING
420-17

332
333

Do Not Move
Barbara S.
20-C
331
331

AUCTION
ONLY
AUCTION
ONLY
347

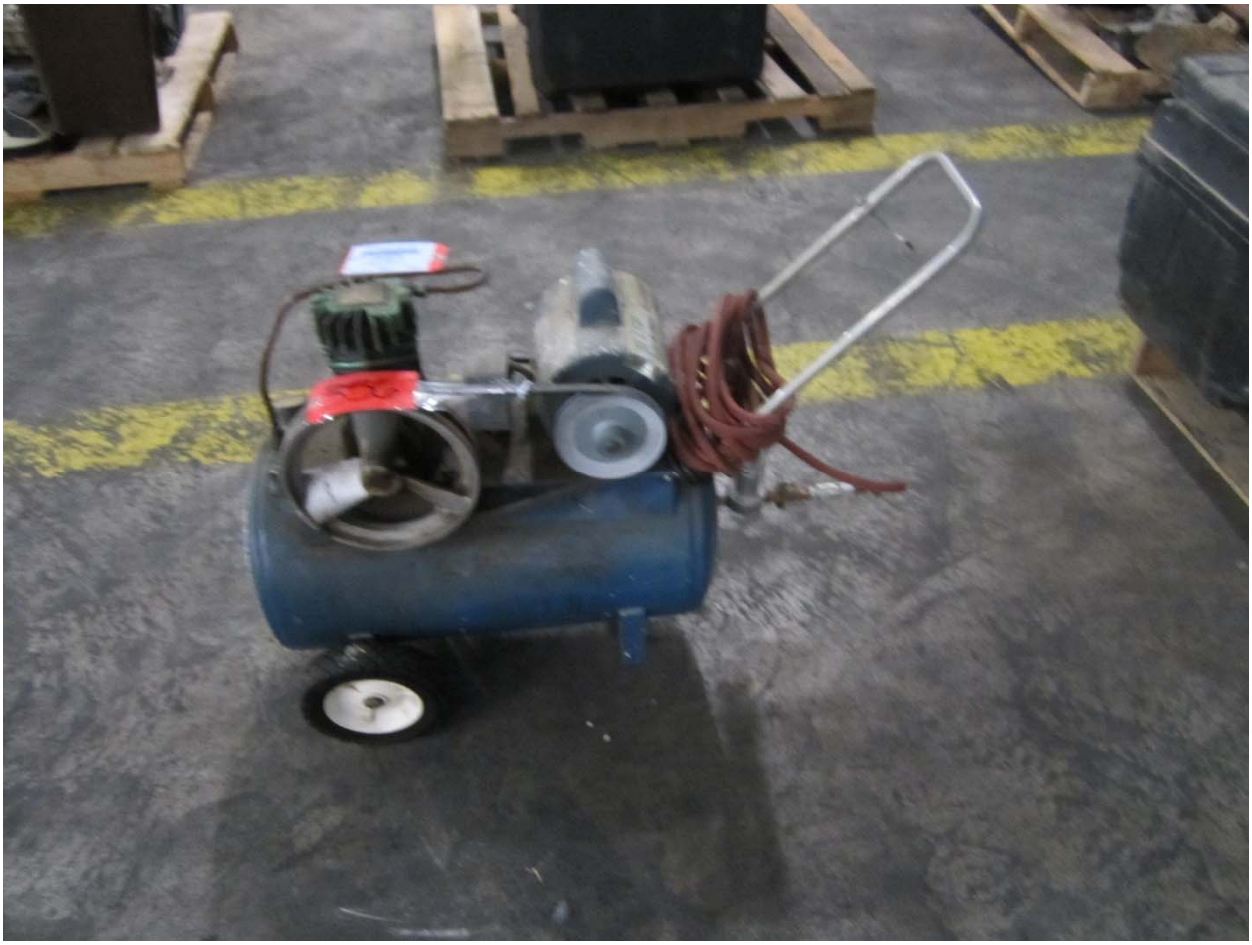

LONG TERM STORAGE
STUDY IN PROGRESS
PLEASE DO NOT CHANGE
TEMPERATURE
Paul Wilson

353

GRAINGER
UNIVERSAL BATTERY
UNIVERSAL BATTERY

351

QUALITY AIR PRODUCTS
a division of NaturaBurn, Inc.
FOR FILTER REPLACEMENT
1-800-282-6252
QUALITY AIR PRODUCTS
FOR FILTER REPLACEMENT
1-800-662-8180

Miller

HOT
Trailblazer
N-2611
Miller

MOTOR-CAR FUEL INJECTION TRAINER

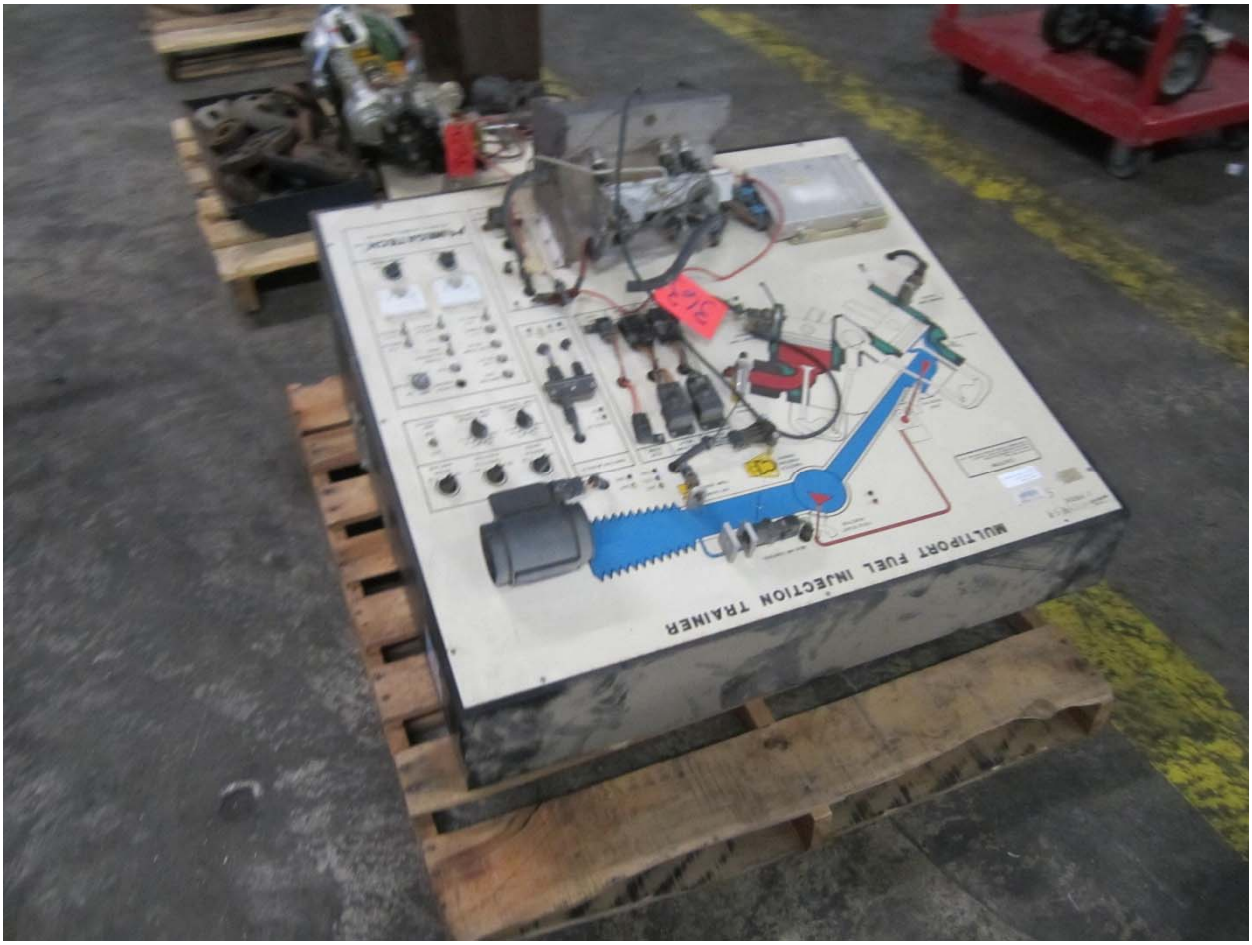
MULTIPORT FUEL INJECTION TRAINER

361

6.5
80gal
Blue-Pe

375

3725

SUPPLIES
OR
SCRAP
413465

Power-Point

DANGER

CLAYTON
BRAKE
CLEANING
EQUIPMENT

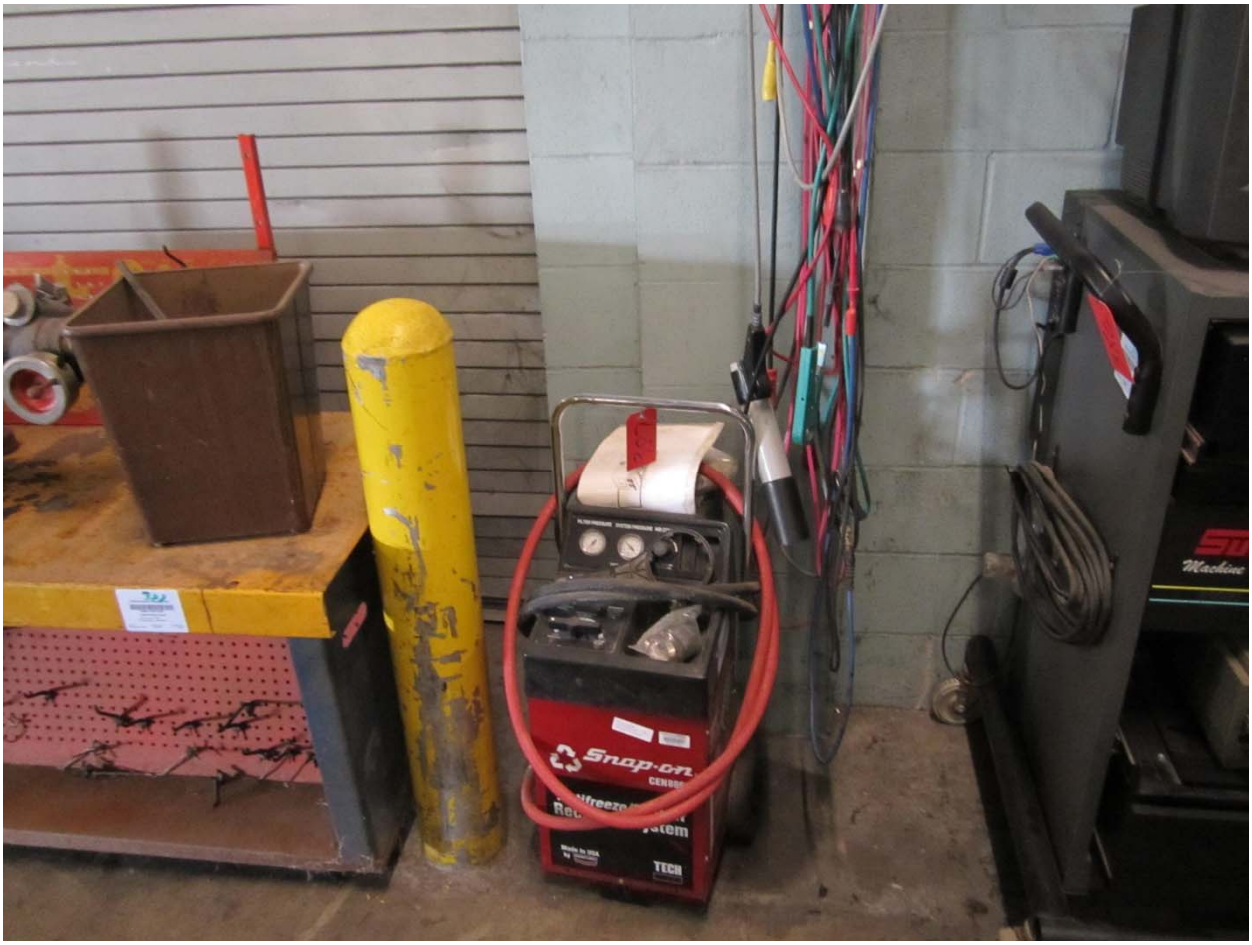
Snap-on
TECH

AMMCO
388

390
AMMC

PRINTER
CARTRIDGES
391

315
374

SUTTON

406

407

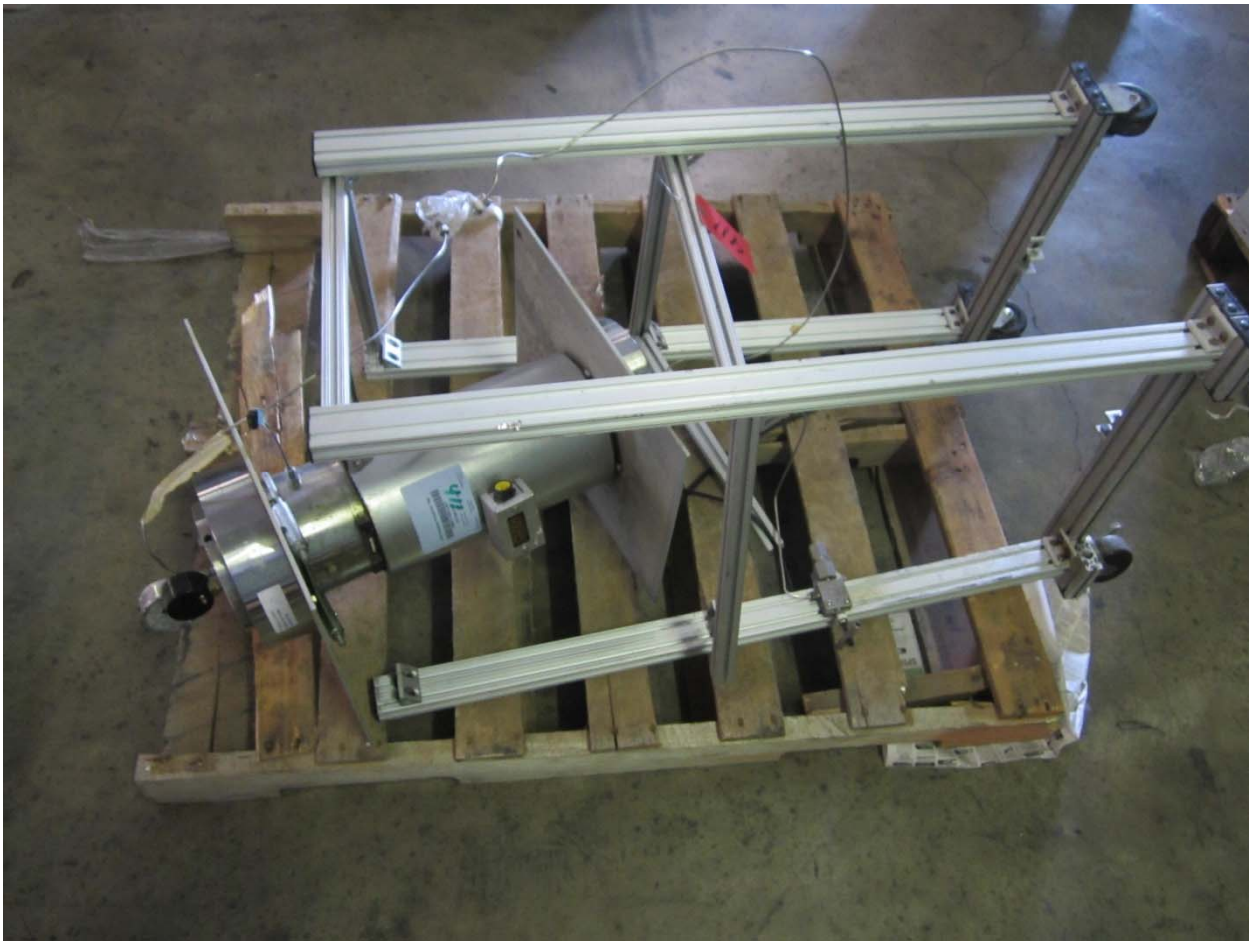

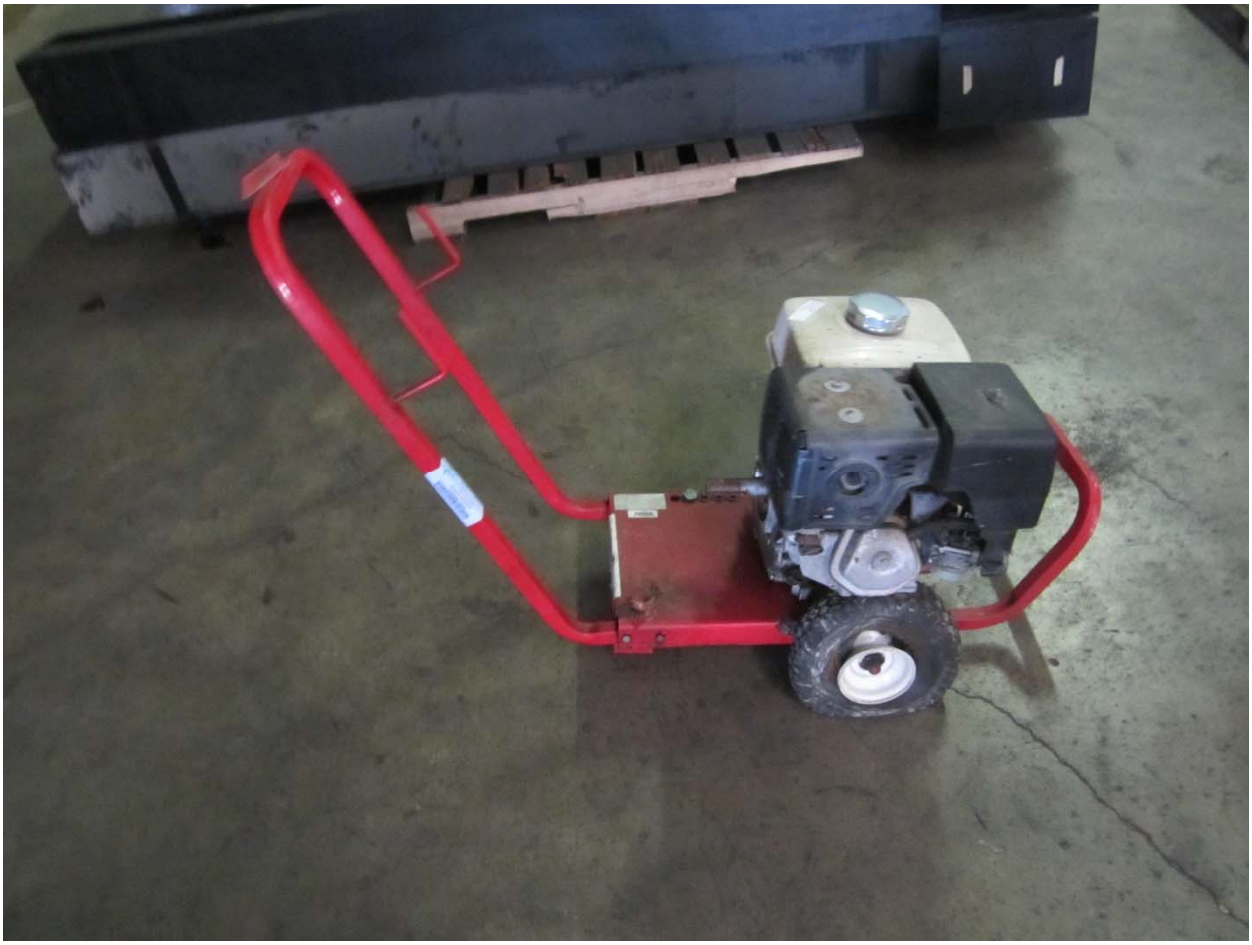

TRANSTECH II

MASTER
150,000 BTU

Snap-on
BrakeKare

with High Speed Vacuum Pump

DISTRIBUTORLESS
IGNITION SYSTEM
TRAINER
Genisys
Scan System
SPX OTC
421

SAT

Dayton

INVINC

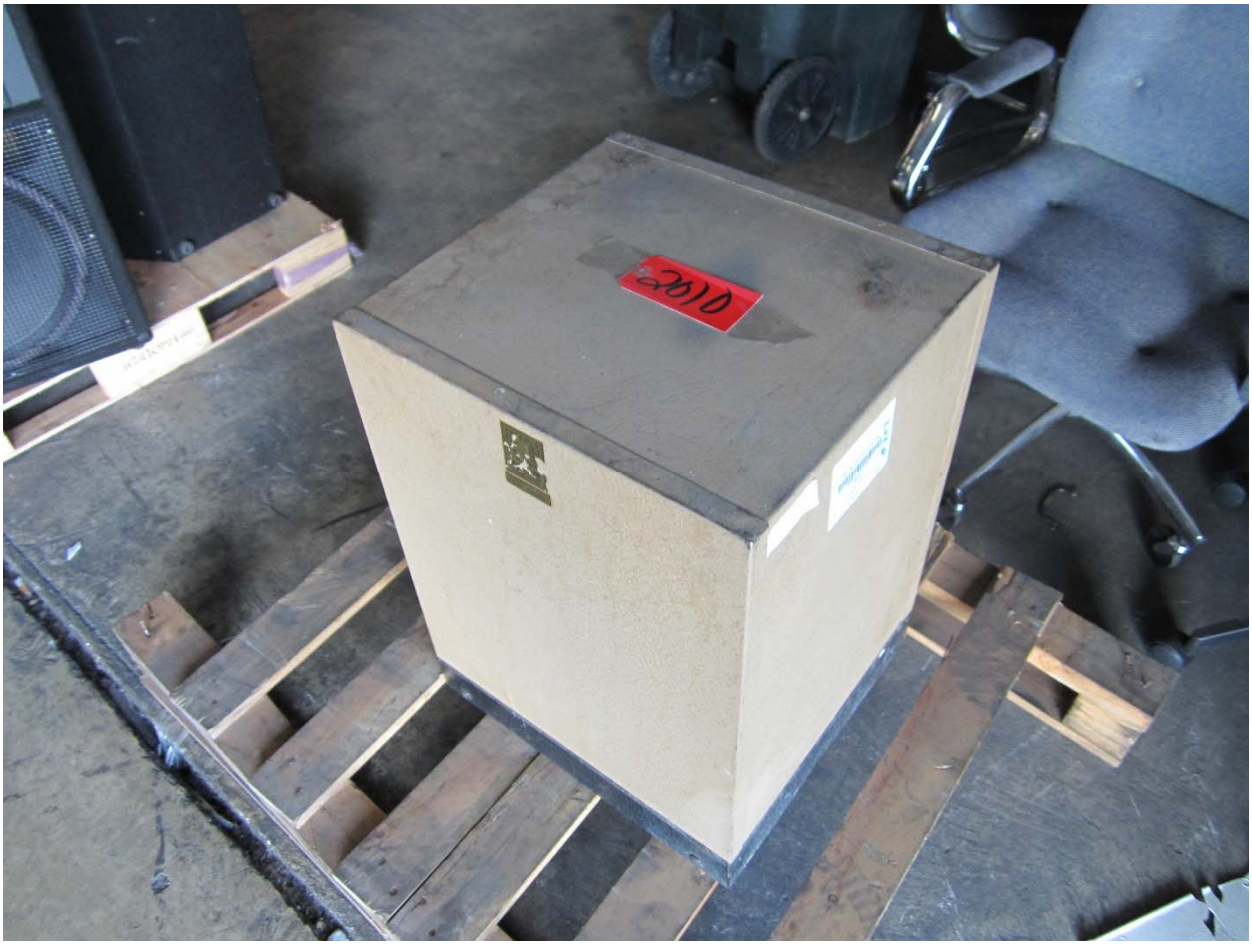
2010

YAMAHA

SLA-207

2015
2015
EPSON

2019

2022
2021
LPAA Surplus Property Tag
COMPUTER LAPTOP
LPAA Surplus Property Tag
COMPUTER/MACBOOK LAPTOP-STUDENT P2

2029
2028
LPAA Surplus Property Tag
COMPUTER, LAPTOP

SONY
FD90
STAPLES

BiGS
SUNFLOWER SEEDS

COVERT MARKING KIT
2638

Snap-on
ZENITH

318-824-1823
ENTEX

RoHS Compliant

TANDBERG
TANDBERG
TANDBERG

2055
2066
2065
2064
2067

2056
2062
2063
2071

2072
2073
2075
hp