0010/355026 *DIVISION OF STATE LANDS - PATENT*

Vicinity Map

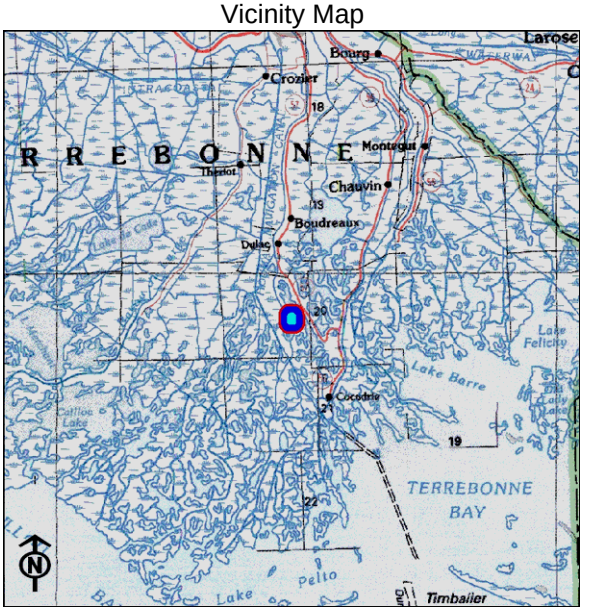

Site Map

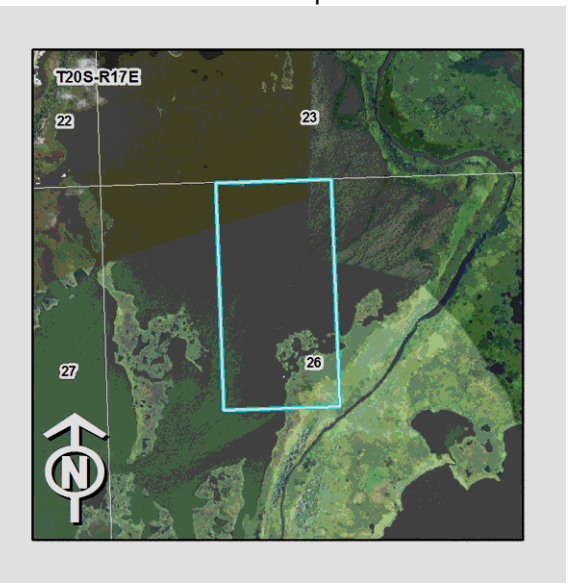

Status: ACTIVE
Department Name: 01 EXECUTIVE DEPARTMENT
Agency Name: 107 DIVISION OF ADMINISTRATION
Group: STATE LAND OFFICE
Function:
Facility: DIVISION OF STATE LANDS - PATENT
Address1:
Address2:
City/State/Zip: TERREBONNE PARISH, LA
Contact: JONATHAN ROBILLARD **Phone:** (225)342-4575
E-Mail: JONATHAN.ROBILLARD@LA.GOV

Land Acquisition: $100.00 **Minerals:** YES **Ownership:** OWNED
Convey Docs: 1 **First Date:** 03/26/1930
Acreage - Total: 80.12 **Owned:** 80.12 **Leased:** 0.00 **ROW:** 0.00
Active Buildings: 0 **Area (Sq Ft):** 0 **Replacement Cost:** $0
Legal Description:
E/2 OF NW/4 OF SEC. 26, T20S,R17E.
Additional Notes:

Approx Land Value: $34,400.00 **Approx Timber Value:** $0.00
Approx Total Value: $34,400.00
Annual Oper/Maint Expense: $80.00 **Est Maint Backlog:** $0.00
Current State of Utilization:
{TF#1646.400} MARSH - LANDLOCKED
Recommendations for Future Utilization:
SELL