

Dale Keg Hove

NAME AND DESCRIPTION OF PROPERTY

Bradley, A. C. *Drayton Ark*
1 Acre lot 113 & S $\frac{1}{2}$ of N $\frac{1}{2}$ Sec 23-19-16: ~~ASSESSMENT~~

appr 40⁰⁰

1920	Assessment	\$ 20.00	
20	State Tax	\$	08
00	" Spe school		02
	Confederate Veteran Tax		
	Good Roads Tax		
01	Interest		01
00	Advertising		3 00
50	Collector's Costs, Making, Recording and Copy of Deed, etc.		1 50
	Levee District Tax		
	Acreage Tax		
	Produce Tax		
	Interest		
	Drainage Tax		
45	Parish Tax		15
09	Parish School Tax		10
	Parish Poll Tax		
04	Parish Interest		01
	Parish Special Tax		
40	Total	\$	4 87

Caddo Parish Report

Tax Year 2022
(Uncertified)

Property Owner

Name: BRADLEY, A. C.

Property Information

Physical Address: 0

Mailing Address: DRAUGHON
ARKANSAS,

City: Outside

Subdivision: T. 19 N., R. 16 W.

Type: (RV) Res. Vacant

Block / Lot: N/A / N/A

Tax Dist: (001) Outside

S-T-R: 23-19-16

Special Assessment

Size (Acres):

Freeze: No

Restoration Tax

Abatement: No

Homestead Code: N

Extended Legal: 1 ACRE-LOT 113, IN S/2 OF N/2 OF SEC 23-19-16 191623-2-113

Assessment Summary:

Description	Land Value	Bldg Value	Total Value	Land Assessed	Bldg Assessed	Total Assessed	Percent
RESIDENTIAL SUB. LOT (REC. PLAT)	\$290.00	\$0.00	\$290.00	\$29.00	\$0.00	\$29.00	10%
Totals:	\$290.00	\$0.00	\$290.00	\$29.00	\$0.00	\$29.00	

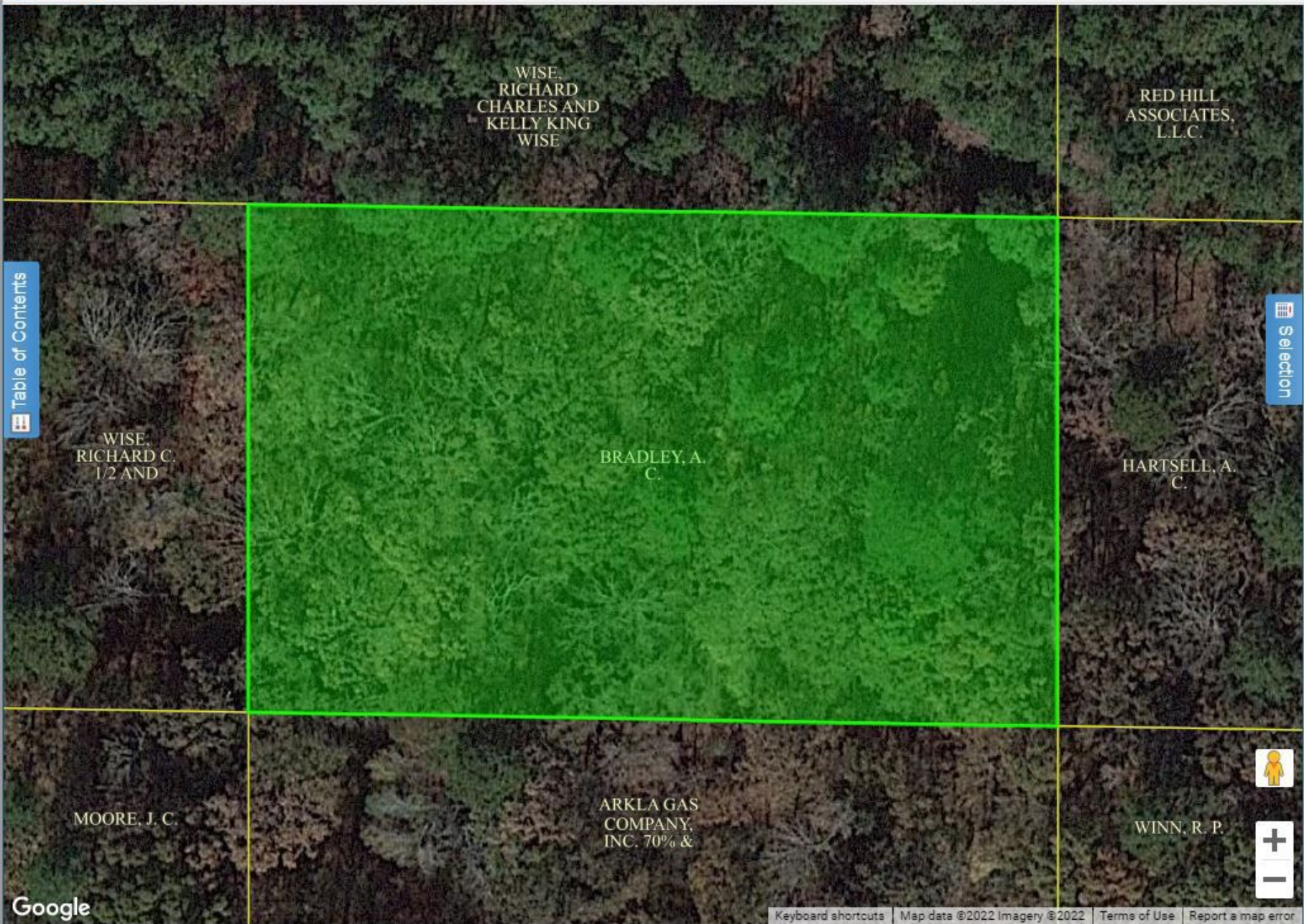

Real Estate Parcels **1**

Real Estate Layers

191623002011300
 BRADLEY, A. C.
[More Details...](#)

Real Estate Parcels
 1.003 acres
 43,688.6557 sq feet
 0.0016 sq miles
 4,058.8129 sq meters
 0.0041 sq kilometers

Table of Contents

Selection



Caddo
1931

273

Dele neg 2000

NAME AND DESCRIPTION OF PROPERTY		Has
Hartsell, A. C.		Has
1 Acres Lot 114 S $\frac{1}{2}$ of N $\frac{1}{2}$ Sec 23(19-16)		Lot
<i>Approx 40⁰⁰</i>		
For 1931	Assessment \$20.00	For 1931
	State Tax	08
	Interest	00
	Confederate Veteran Tax	00
	Good Roads Tax <small>1/2 MILL UNIVERSITY TAX</small>	01
	Levee District Tax	
	Acreage Tax	
	Produce Tax	
	Interest	
	Advertising	3 00
	Collector's Cost, Making, Recording and Copy of Deed, etc.	\$1.50
	Parish Tax	10
	Interest	04
	Drainage	
	Parish School Tax	10
	Parish Special Tax	10
	REGISTERED NOTICE	00
	Total	5 00

Caddo Parish Report

Tax Year 2022

(Uncertified)

Property Owner

Name: HARTSELL, A. C.

Property Information

Physical Address: 28501 NONE

Mailing Address: WARREN
ARKANSAS,

City: Outside

Subdivision: T. 19 N., R. 16 W.

Type: (RV) Res. Vacant

Block / Lot: N/A / N/A

Tax Dist: (001) Outside

S-T-R: 23-19-16

Special Assessment

Size (Acres):

Freeze: No

Restoration Tax

Abatement: No

Homestead Code: N

Extended Legal: 1 ACRE-LOT 114 IN S/2 OF N/2 OF SEC 23-19-16 191623-2-114.

Assessment Summary:

Description	Land Value	Bldg Value	Total Value	Land Assessed	Bldg Assessed	Total Assessed	Percent
RESIDENTIAL SUB. LOT (REC. PLAT)	\$290.00	\$0.00	\$290.00	\$29.00	\$0.00	\$29.00	10%
Totals:	\$290.00	\$0.00	\$290.00	\$29.00	\$0.00	\$29.00	

Not a Legal Document.

Subject to terms and conditions.

www.actDataScout.com

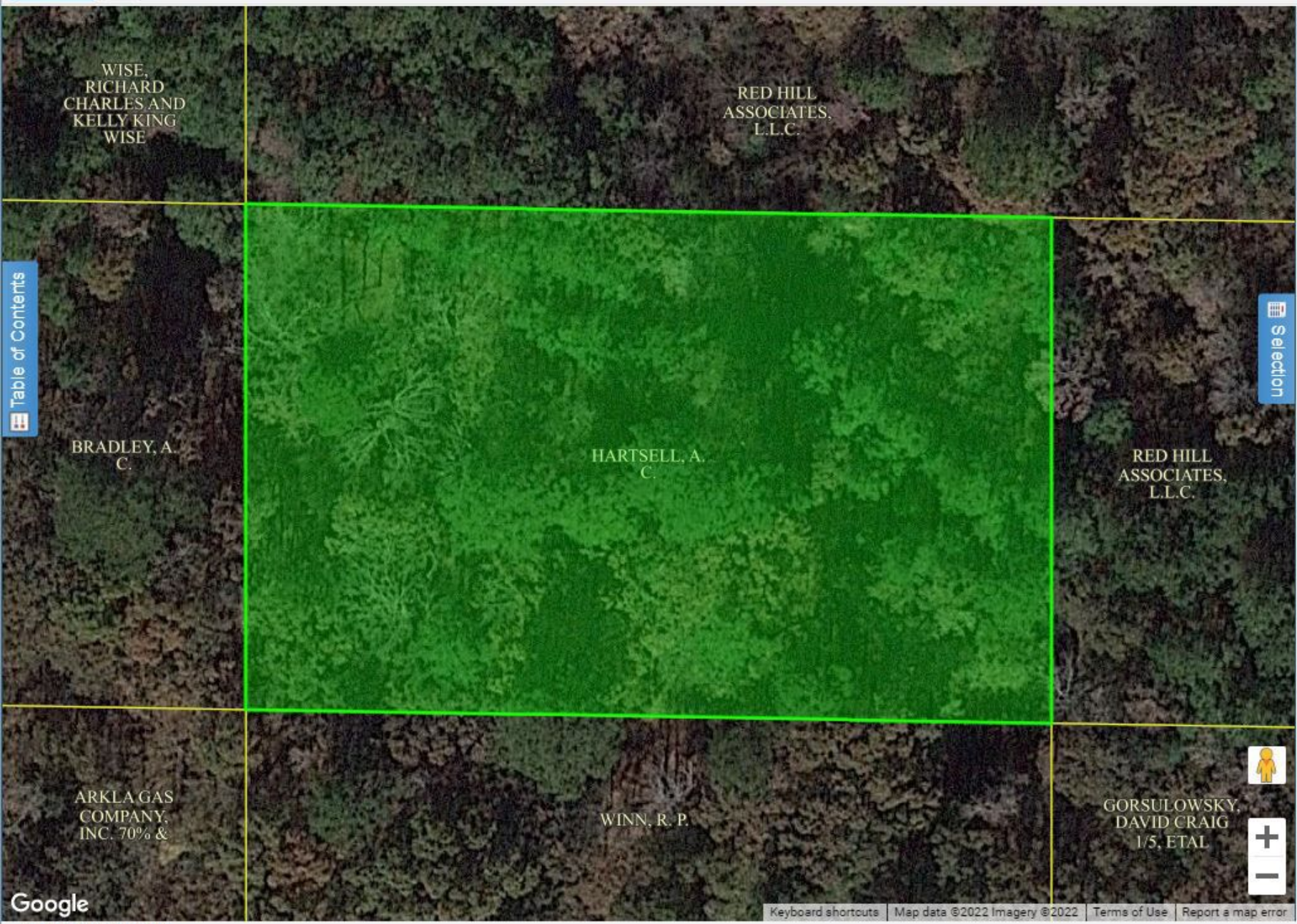

WISE,
RICHARD
CHARLES AND
KELLY KING
WISE

RED HILL
ASSOCIATES,
L.L.C.

BRADLEY, A.
C.

HARTSELL, A.
C.

RED HILL
ASSOCIATES,
L.L.C.

ARKLA GAS
COMPANY,
INC. 70% &

WINN, R. P.

GORSULOWSKY,
DAVID CRAIG
1/5, ETAL

Real Estate Parcels **1**

Real Estate Layers

191623002011400

HARTSELL, A. C.

[More Details...](#)

Real Estate Parcels

1.003 acres

43,689.4048 sq feet

0.0016 sq miles

4,058.8824 sq meters

0.0041 sq kilometers

Table of Contents

Selection

